



UNIONE EUROPEA
Fondo europeo di sviluppo regionale



POR FESR
EMILIA-ROMAGNA
2014/2020

Regione Emilia-Romagna

**MANUTENZIONE STRAORDINARIA PER RIFACIMENTO CENTRALI TERMICHE
E SOSTITUZIONE CORPI ILLUMINANTI PRESSO LA SCUOLA PRIMARIA "F.
ALBERICI" IN VIA FIRENZE, 1 - COMUNE DI BORETTO**

il Richiedente

S.A.Ba.R. Servizi s.r.l.

Servizi Ambientali Bassa Reggiana
Via Levata, 64 - 42017 Novellara (RE)
Telefono 0522.657569 / 0522.657579 - Fax 0522.657729
E-mail: info@sabar.it - P.IVA 02460240357
PEC: sabarservizisrl@pec.it

s.a.ba.r. 
Servizi S.r.l.

il Progettista

Arch. Luca Ficarelli

Studio 10 Architettura ed Energia
Via Asioli, 2/b - 42015 Correggio (RE)
Telefono 0522.642682 - Cell. 347.1273358
E-mail: l.ficarelli@studio10.biz - P.IVA 02416150353
PEC: luca.ficarelli@archiworldpec.it

Collaboratori

Ing. Leonardo Barone



studio 10
ARCHITETTURA ed ENERGIA

la Proprietà

Comune di Boretto della Provincia di Reggio Emilia

Piazza S. Marco, 5 - 42022 Boretto (RE)
Telefono 0522.963700 - Fax 0522.964693
E-mail: urp@comune.boretto.re.it - P.IVA 00439040353
PEC: protocollo.boretto@legalmail.it



il Progetto

PROGETTO DEFINITIVO - ESECUTIVO

Scuola Primaria "F. ALBERICI" Via Firenze, 1 - 42022 Boretto (RE)

Oggetto:

Elaborati grafici_SDF



Studio Tecnico

Studio10_Architettura ed Energia
Via Asioli n°2/b
42015, Correggio (RE)
tel/fax: 0522.642682
info@studio10.biz
www.studio10.biz

Data
23/06/2017

Pratica
70_S.A.Ba.R.

Redatto
Maria Teresa Capuano

Controllato
Luca Ficarelli

Percorso
PROGETTI STUDIO 10/
70_S.A.Ba.R./1_Scuola
di Boretto (RE)/
2016_RQE/
2_PROGETTO



AEREOGRAMMA



ESTRATTO PRG

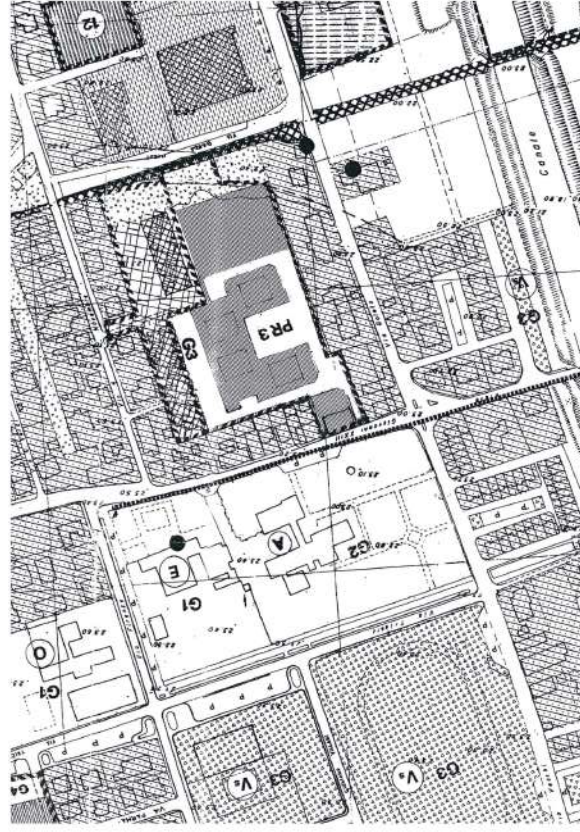

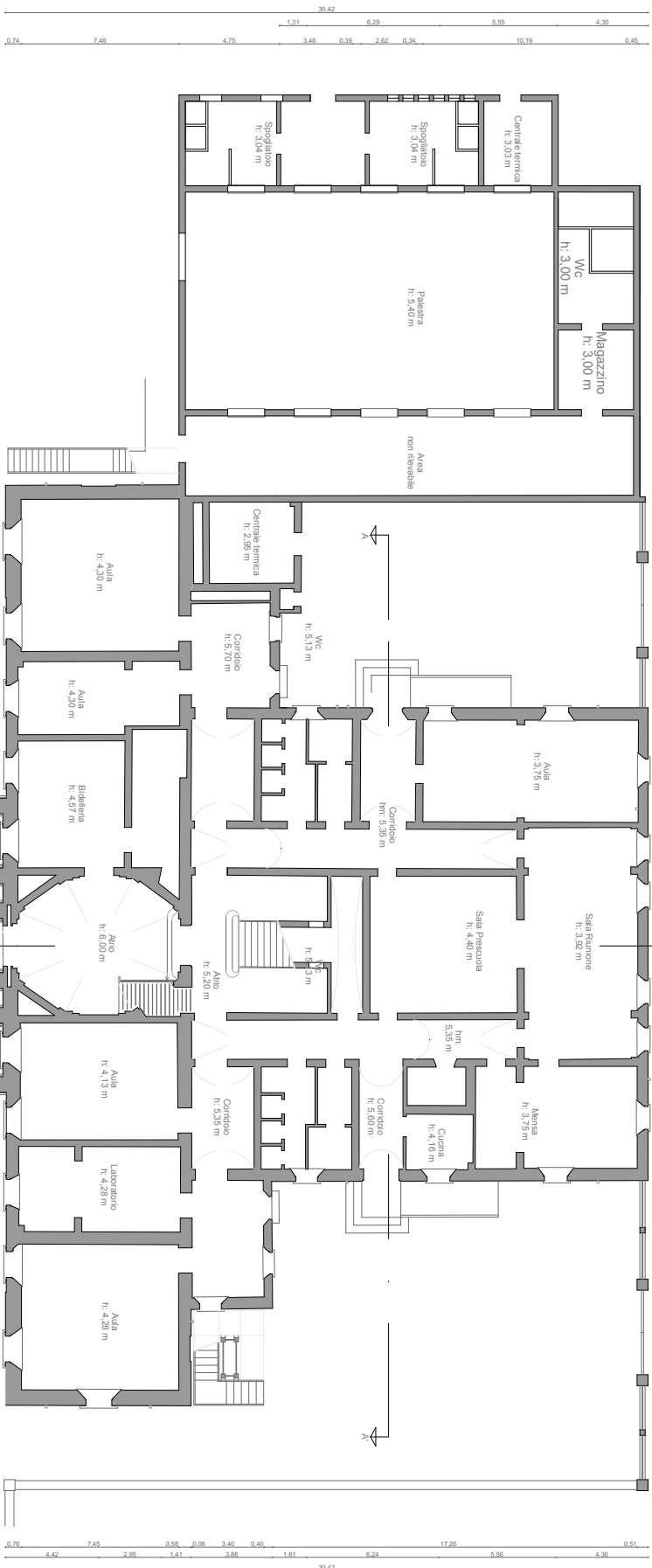

2A

Via Firenze N. 1 - 42022 Boretto (RE)
PIANTA PIANO TERRA

COMMITTENTE
S.A.B.A.H. SERVIZI S.p.A.
PROGETTISTA
Arch. Ficcarelli Luca

DATA
16/06/2017
SCALA
1:150

studio 10
ARCHITETTURA



Via Ascoli n.2/b - 42015 Corniglio (PR)
tel/fax 0522 642882
info@studio10.it www.studio10.it

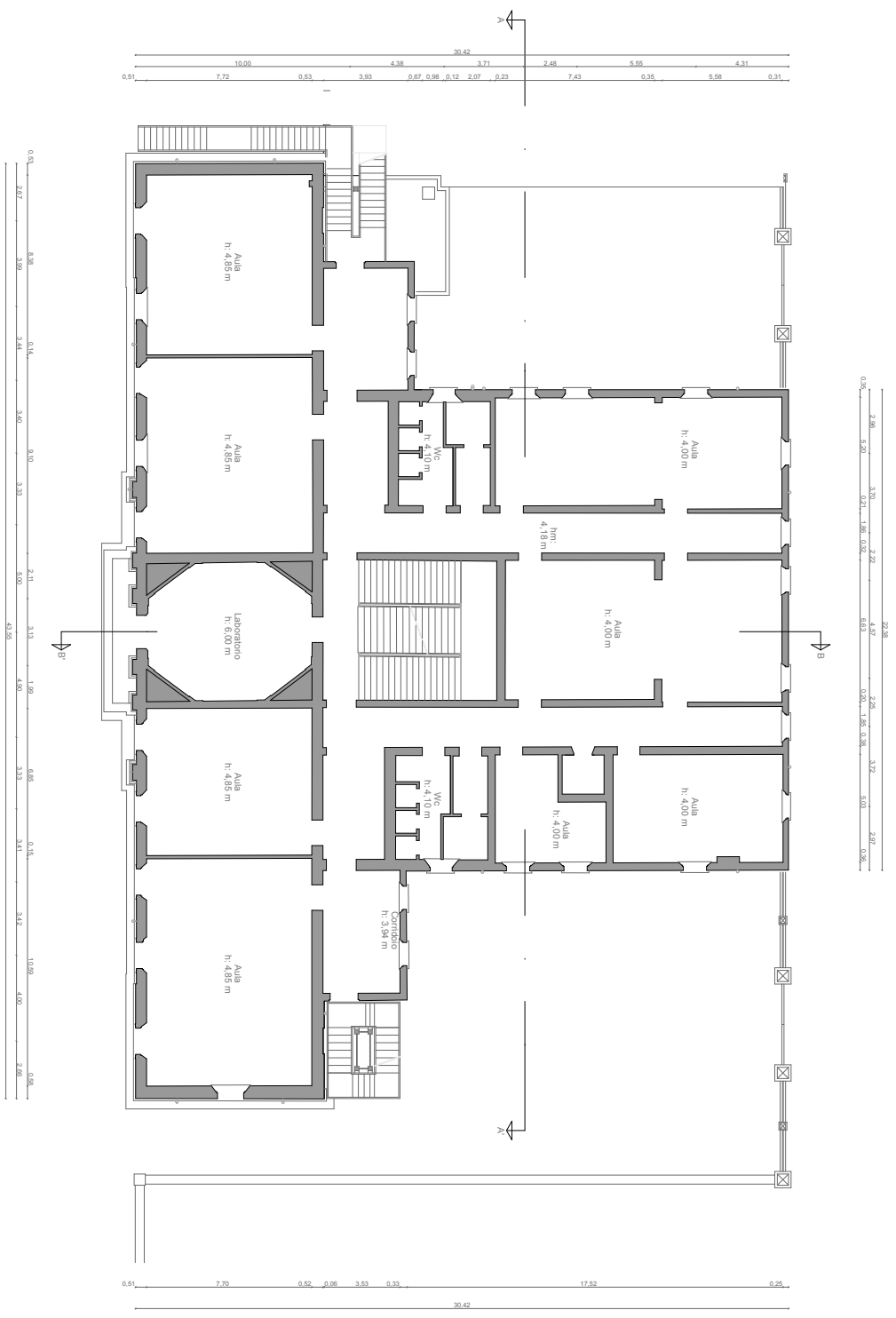

COMMITTENTE
S.A.B.A.H. SERVIZI S.p.A.
PROGETTISTA
Arch. Ficcarelli Luca

DATA
16.06.2017

SCALA
1:150

Via Ascoli n.2/b - 42015 Corniglio (PR)
info@studio10.biz www.studio10.biz
tel/fax 0522 64282

studio 10
ARCHITETTURA E SERVIZI

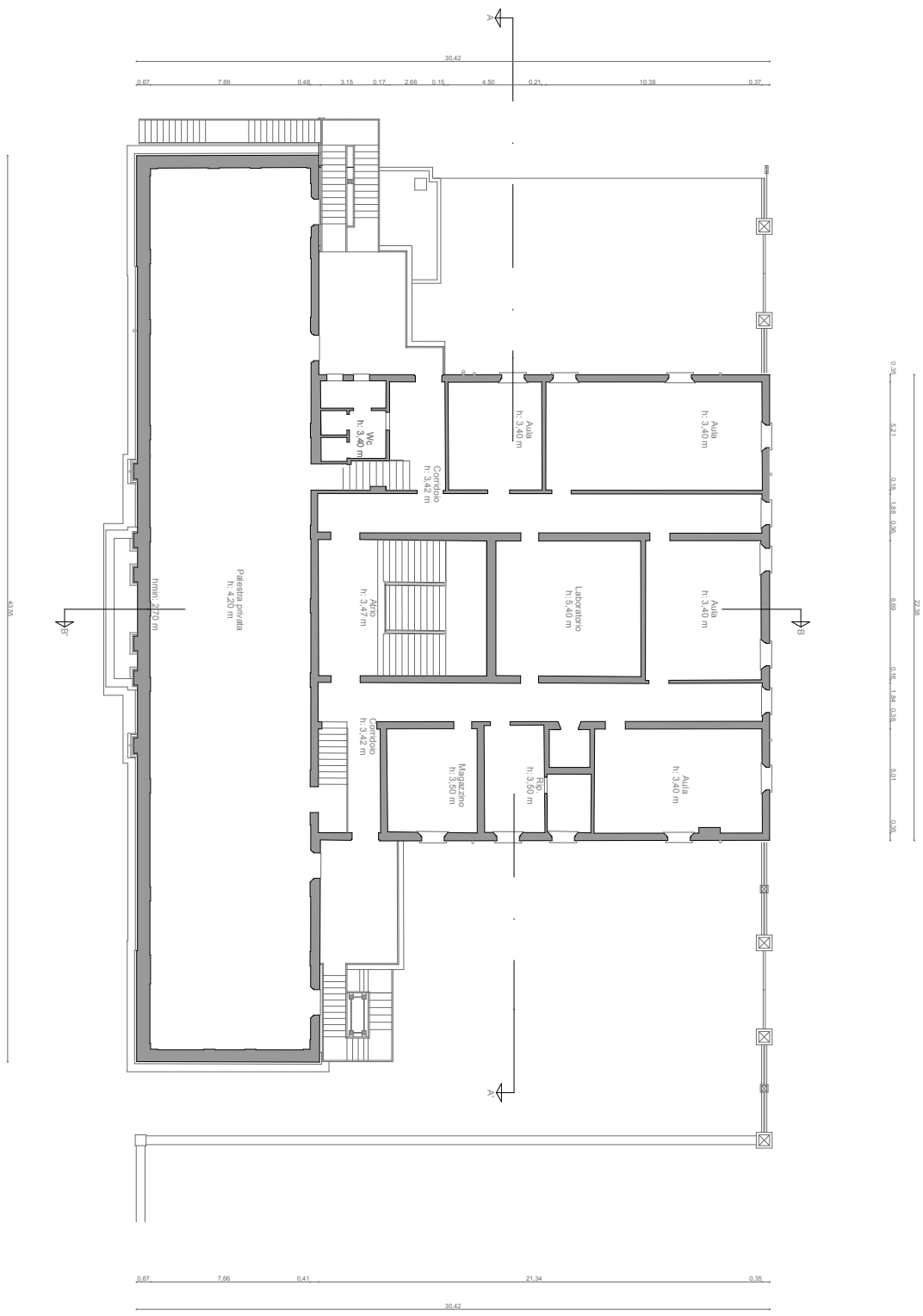

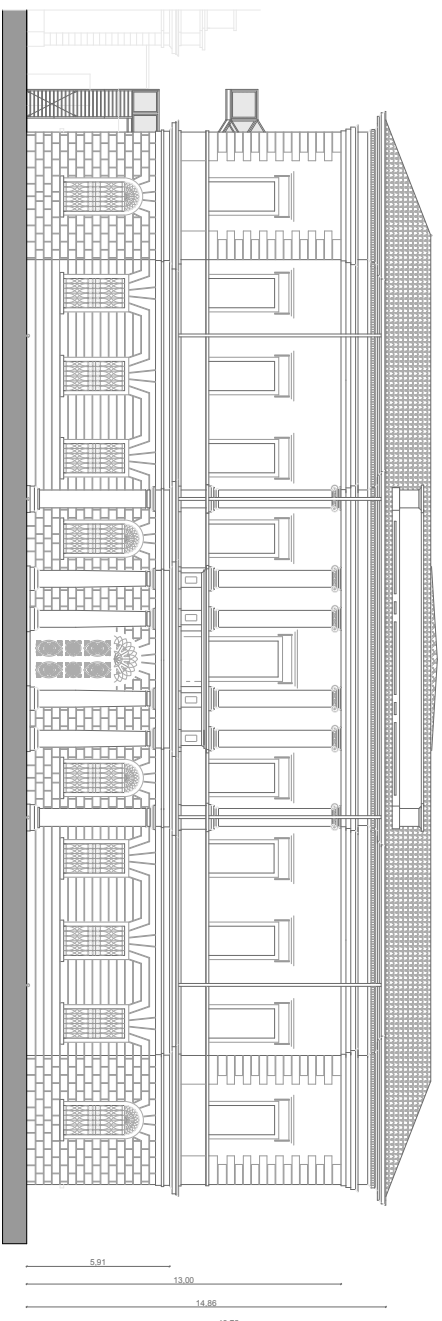

PROSPETTO SUD

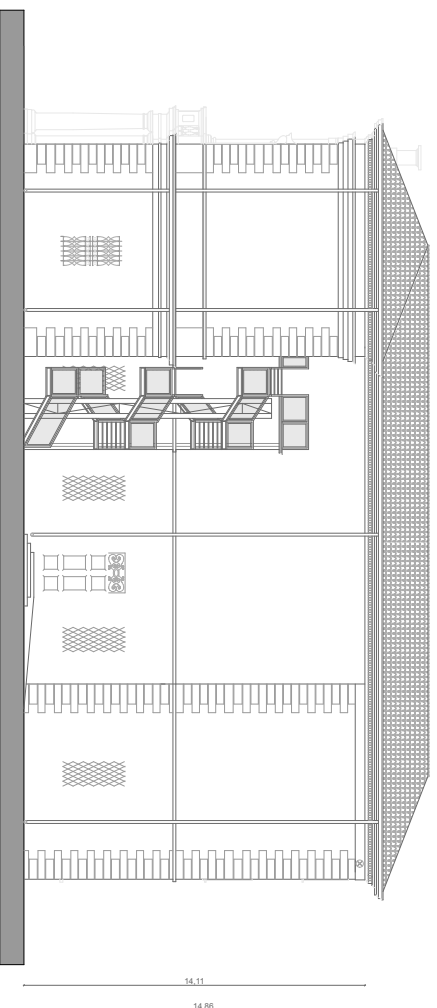

PROSPETTO EST

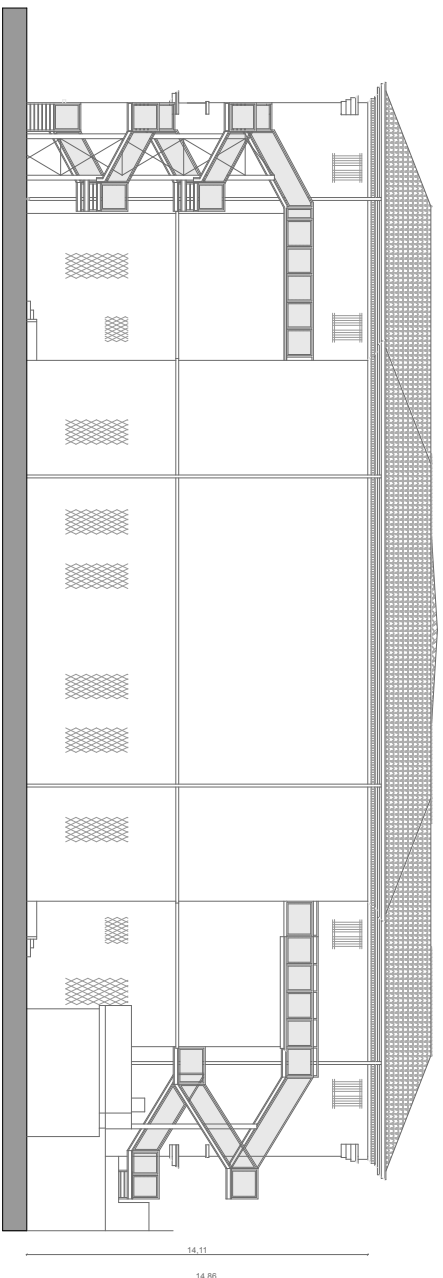

PROSPETTO NORD

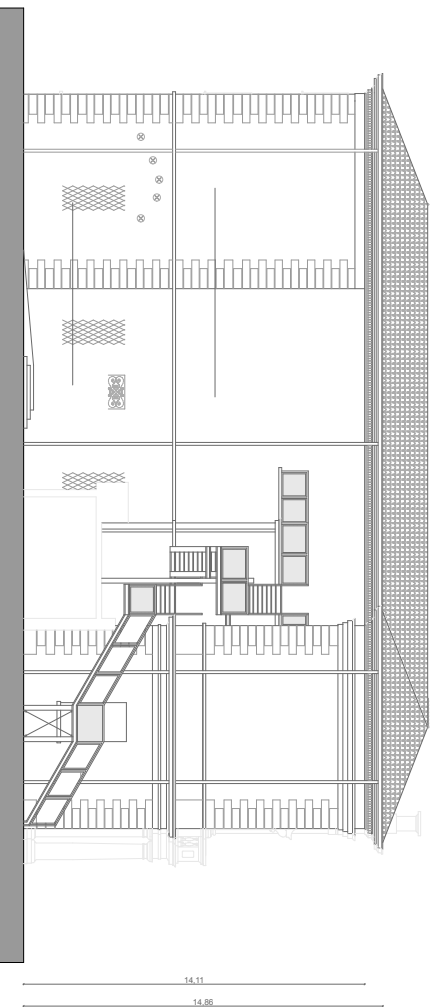

PROSPETTO OVEST

4

Via Firenze N. 1 - 42022 Boretto (RE) SEZIONI

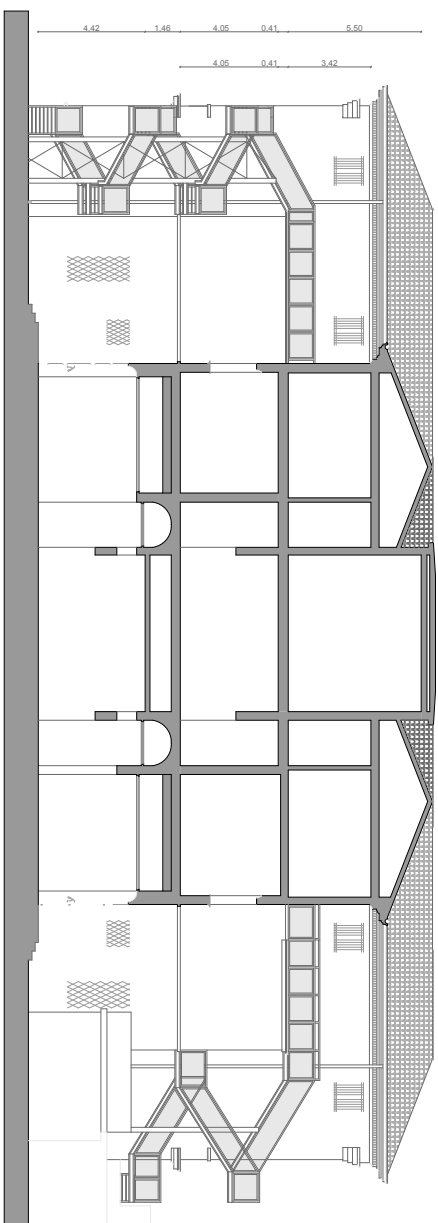
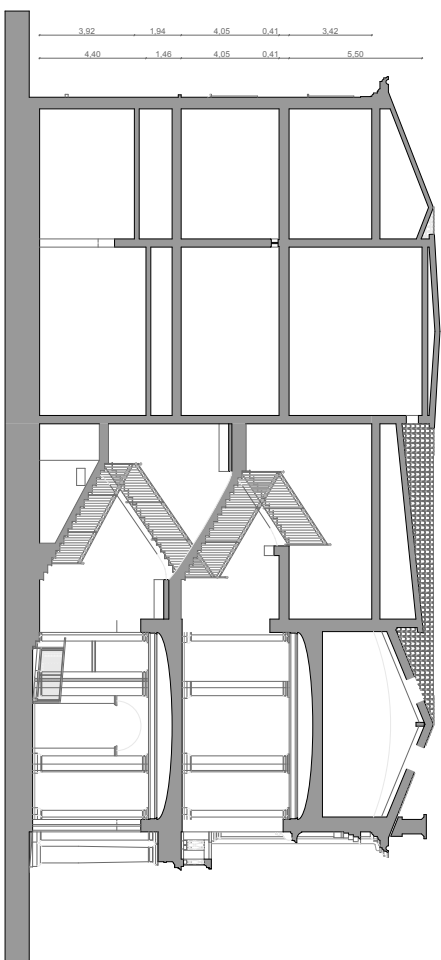

COMMITTENTE
S.A.B.A.H. SERVIZI S.p.A.
PROGETTISTA
Arch. Piccinelli Luca











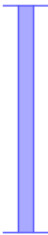

DATA
16.06.2017
SCALA
1:150



Via Asoli n. 2/a - 42015 Corniglio (PR)
tel/fax 0522 642882
info@studio10.biz www.studio10.biz



LEGENDA

-  A: 4 x 18 W (da incasso)
-  B: 2 x 58 W (stagne)
-  C: 2 x 58 W (stagne a parete)
-  D: 2 x 58 W (stagne appese)
-  E: 1 x 58 W (stagne a parete)
-  F: 1 x 58 W (appese con riflettori URG)
-  G: 1 x 58 W (stagne)
-  H: 1 x 58 W (a parete da accento)
-  I: 1 x 18 W (Fl. compatta)
-  L: 1 x 100 W (Incandescenza)
-  M: 2 x 36 W (stagne a parete)
-  N: 1 x 36 W (stagne a parete)
-  O: 1 x 36 W (stagne)

Tipologia A



Tipologia D



Tipologia E

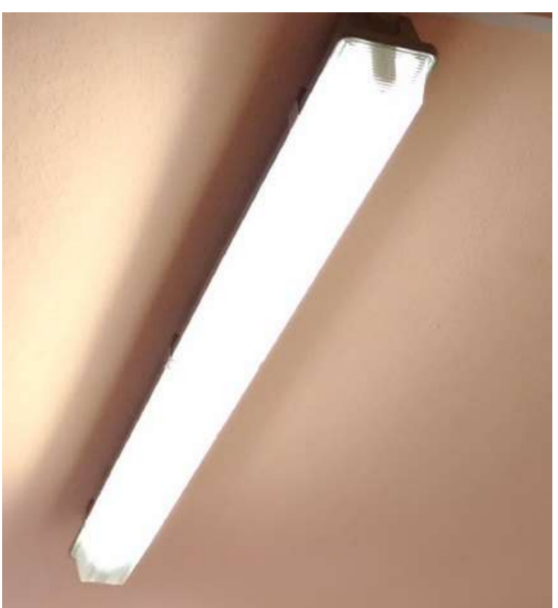

Tipologia H



Tipologia I



Tipologia M



Tipologia N



1A

INTERVENTO 1_SOSTITUZIONE CORPI ILLUMINANTI
Via Firenze N. 1 - 42022 Boretto (RE)
PIANTA PIANO TERRA_SDF











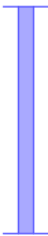

COMMITTENTE
S.A.B.A.R. SERVIZI S.r.l.
PROGETTISTA
Arch. Ficcarelli Luca

DATA
16.06.2017
SCALA
1:200

Via Ascoli n.2/b 42015 Correggio (RE)
Info@studio10.biz www.studio10.biz
Tel/Fax 0522.642682
studio10
ARCHITETTURA ed ENERGIA



LEGENDA

-  A: 4 x 18 W (da incasso)
-  B: 2 x 58 W (stagne)
-  C: 2 x 58 W (stagne a parete)
-  D: 2 x 58 W (stagne appese)
-  E: 1 x 58 W (stagne a parete)
-  F: 1 x 58 W (appese con riflettori URG)
-  G: 1 x 58 W (stagne)
-  H: 1 x 58 W (a parete da accento)
-  I: 1 x 18 W (Fl. compatta)
-  L: 1 x 100 W (Incandescenza)
-  M: 1 x 36 W (stagne a parete)
-  N: 1 x 36 W (stagne)

Tipologia A



Tipologia B



Tipologia E

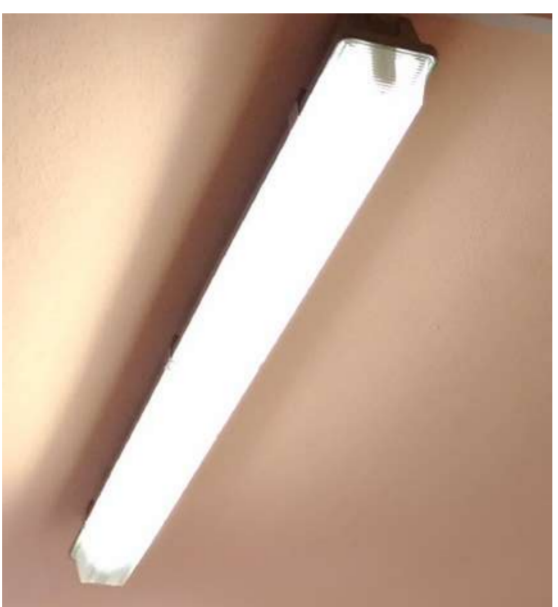

Tipologia H



Tipologia I



Tipologia N



1B

INTERVENTO 1_SOSTITUZIONE CORPI ILLUMINANTI
Via Firenze N. 1 - 42022 Boretto (RE)
PIANTA PIANO PRIMO_SDF

COMMITTENTE
S.A.B.A.R. SERVIZI S.r.l.
PROGETTISTA
Arch. Ficcarelli Luca









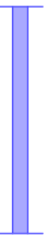
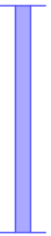

DATA
16.06.2017
SCALA
1:200

Via Ascoli n.2/B 42015 Correggio (RE)
Info@studio10.biz www.studio10.biz
Tel/Fax 0522.642682
studio 10
ARCHITETTURA ed ENERGIA

22,38
0,36 5,21 0,18 1,98 0,26 6,69 0,16 1,84 0,26 5,01 0,36



LEGENDA

-  A: 4 x 18 W (da incasso)
-  B: 2 x 58 W (stagne)
-  C: 2 x 58 W (stagne a parete)
-  D: 2 x 58 W (stagne appese)
-  E: 1 x 58 W (stagne a parete)
-  F: 1 x 58 W (appese con riflettori URG)
-  G: 1 x 58 W (stagne)
-  H: 1 x 58 W (a parete da accento)
-  I: 1 x 18 W (Fl. compatta)
-  L: 1 x 100 W (Incandescenza)
-  M: 1 x 36 W (stagne a parete)
-  N: 1 x 36 W (stagne)

Tipologia A



Tipologia B



Tipologia F

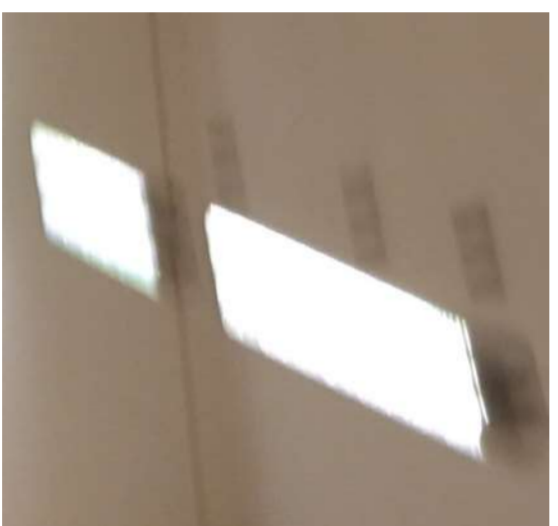

Tipologia I

